

# Skillair® REGULATOR

Each system served by the air supply mains (e.g. actuators and general appliances) requires its own constant operating pressure. It is necessary to use a regulator to regulate the pressure within a set range by means of regulating springs, with the pressure never exceeding the mains pressure.

The new Skillair® regulator uses a rolling diaphragm which gives a much better performance than the flat version.

Advantages of this system:

- Increased stroke, increased valve opening and hence higher flow rate.
- Decreased dynamic and inrush friction; prompt, more sensitive operation.
- Reduced working stress and hence longer life allowing the use of thinner diaphragms (0.45 mm versus 1.5 mm for a flat one) which increases regulator sensitivity and prompt action.
- Increased accuracy in maintaining the set pressure with both variable flow rates and different feed pressures.
- Downstream overpressures relieved quickly.



## TECHNICAL DATA

	REG 100		REG 200			REG 300			REG 400 PILOT OPERATED*				
	1/4"	3/8"	1/4"	3/8"	1/2"	1/2"	3/4"	1"	1"	1 1/4"	1 1/2"	2"	
Threaded port													
Setting range	bar		0 to 2 - 0 to 4 - 0 to 8 - 0 to 12									Depending on the pilot operated regulator	
Max. input pressure	MPa		1.5		1.5		1.3		1.3		1.3		
	bar		15		15		13		13		13		
	psi		217		217		188		188		188		
Flow rate at 6.3 bar (0.63 MPa to 91 psi)	NL/min		1100		2500		3500		18000		20000		
ΔP 0.5 bar (0.05 MPa to 7 psi)	scfm		39		88		124		363		707		
Flow rate at 6.3 bar (0.63 MPa to 91 psi)	NL/min		1600		3500		7000		-		-		
ΔP 1 bar (0.1 MPa to 14 psi)	scfm		57		124		247		-		-		
Max temperature at 1 MPa; 10 bar; 145 psi	°C		50		50		50		50		50		
	°F		122		122		122		122		122		
Weight	kg		0.4		0.7		1.4		4.8		5.6		
Wall fixing screws			M4 x 50		M5 x 60		M5 x 70		M6 x 110		M6 x 110		
Pressure gauge port			1/8"		1/8"		1/8"		1/4"		1/4"		
Mounting position	In any position												
Fluid	Filtered lubricated or unlubricated compressed air. Lubrication, if used, must be continuous.												
Notes on use	The regulator pressure must always be set upwards. For increased sensitivity, use a pressure regulator with a rated pressure as close as possible to the required value.												
	<b>Do not take air from pressure gauge ports.</b>												
	<b>*Supplied without a pilot regulator.</b>												

## COMPONENTS REG 100 - 200 - 300

- ① Technopolymer body
- ② Zamak end plate
- ③ Technopolymer knob
- ④ Technopolymer bell
- ⑤ OT58 brass adjusting screw
- ⑥ OT58 brass scroll
- ⑦ Steel adjusting spring
- ⑧ Technopolymer ring nut
- ⑨ Rolling diaphragm
- ⑩ NBR relieving gaskets
- ⑪ OT58 brass stem
- ⑫ Valve with NBR vulcanized gasket
- ⑬ Stainless steel valve spring
- ⑭ Technopolymer plug
- ⑮ NBR gaskets

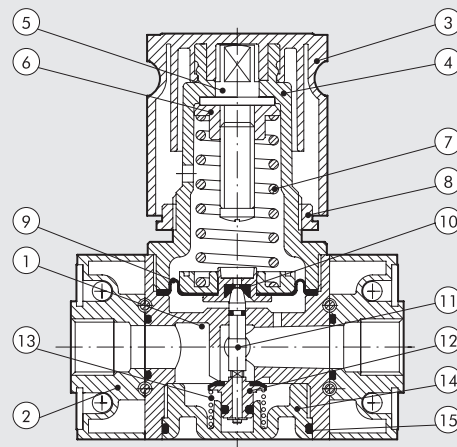

**COMPONENTS REG 400 PILOT OPERATED**

- ① Aluminium body
- ② Aluminium end plate
- ③ Anodized aluminium threaded bush, axial adjustment
- ④ OT58 brass retaining ring
- ⑤ Rolling diaphragm
- ⑥ Anodized aluminium plug
- ⑦ Stainless steel valve spring
- ⑧ OT58 brass stem with air relief hole
- ⑨ Valve with NBR vulcanized gasket
- ⑩ NBR gaskets

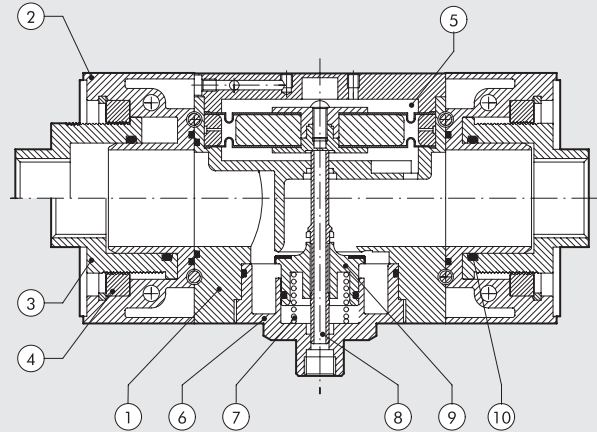

**FLOW CHARTS**

**REG 100 1/4 - 3/8**

Preset pressure  
Pm = 7 bar - 0.7 MPa - 100 psi

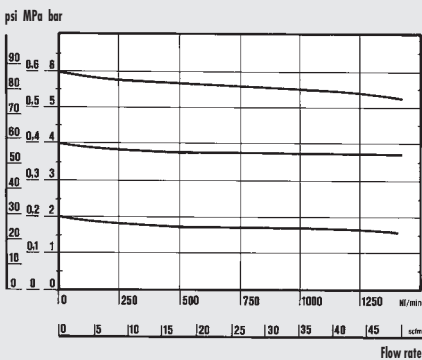

**REG 200 1/4 - 3/8 - 1/2**

Preset pressure  
Pm = 7 bar - 0.7 MPa - 100 psi

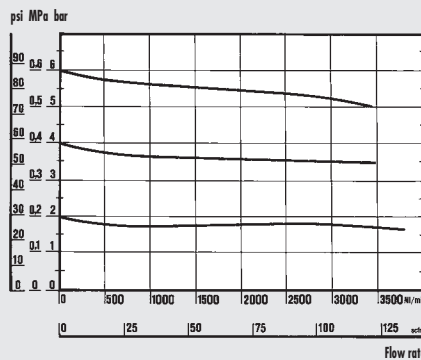

**REG 300 1/2 - 3/4 - 1**

Preset pressure  
Pm = 7 bar - 0.7 MPa - 100 psi

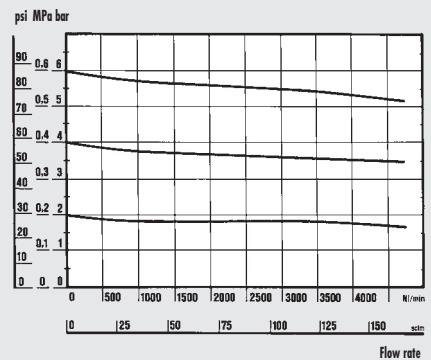

**REG 400 1"**

Preset pressure  
Pm = 7 bar - 0.7 MPa - 100 psi

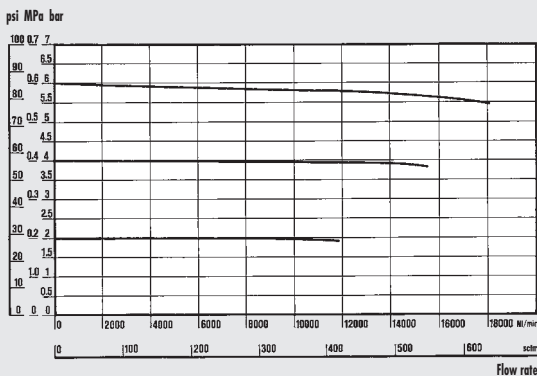

**REG 400 2"**

Preset pressure  
Pm = 7 bar - 0.7 MPa - 100 psi

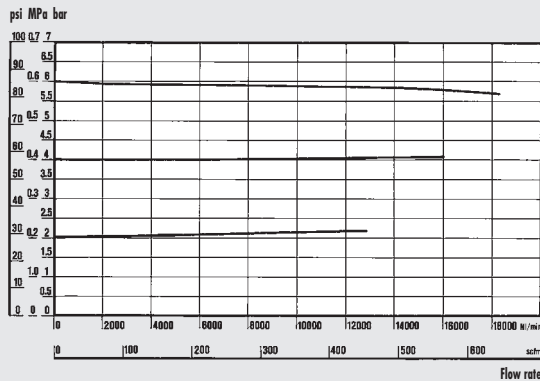

• Flow tests carried out at the Department of Mechanics, Turin Polytechnic, using the computerized test bench following CETOP RP50R recommendations (ISO DIS 6358-2-approved) with ISO 5167 diaphragm gauge.

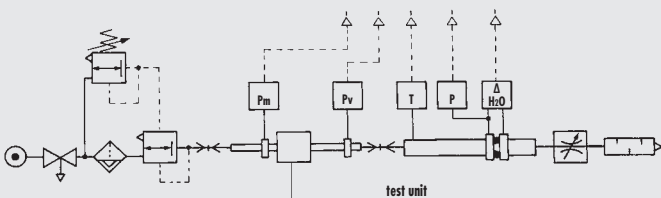

**DIMENSIONS**

100 - 200 - 300

400

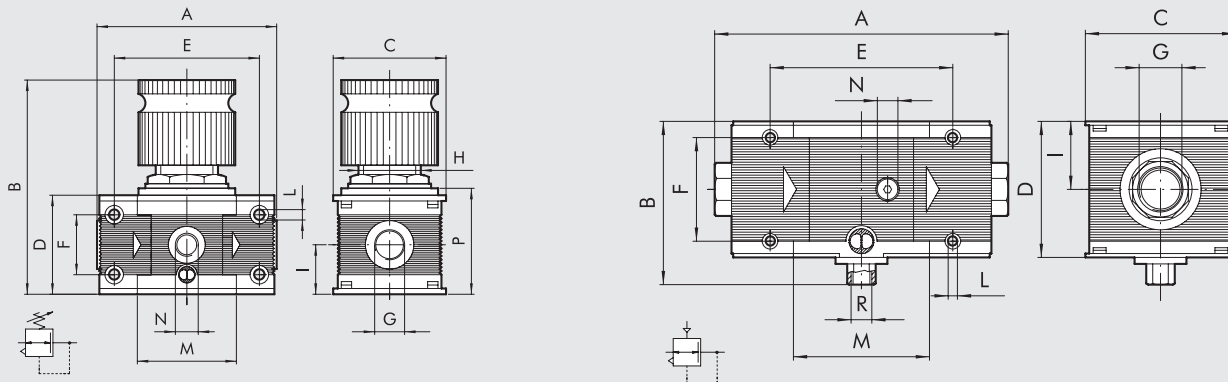

	REG 100		REG 200			REG 300			REG 400			
Threaded port G	1/4"	3/8"	1/4"	3/8"	1/2"	1/2"	3/4"	1"	1"	1 1/4"	1 1/2"	2"
A	78		93.5			110		112	225 to 255			283 to 313
B	98		125				148		127			
C	50		63				72		118			
D	43		55				65		105			
E	63		78.5				92		141.4			
F	26		36				42		80			
H	30 x 1.5		40 x 1.5			48 x 1.5			-			
I	21.5		27.5			32.5			52.5			
L	Hole for M4 screws		Hole for M5 screws			Hole for M5 screws			Hole for M6 screws			
M	43		55.5			65			105.4			
N (pressure gauge port)	1/8"		1/8"			1/8"			1/4"			
P	46		58			69			-			
R (relief)	-		-			-			1/4"			

**INSTRUCTIONS FOR USE REG 400**

①

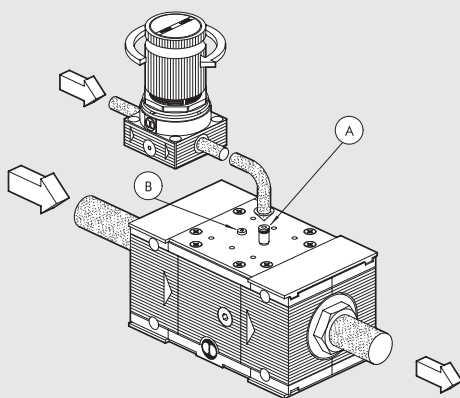

**REMOTE PILOT**

- Fit the A7 M5 plug into the threaded hole ② (close to the entrance).
- Fit the M5 fitting into the threaded hole ① as close to the entrance as possible.
- Connect the downstream circuit of the selected pilot operated regulator to the input ① (R1 fitting).
- Set the required pressure on the pilot operated regulator.

②

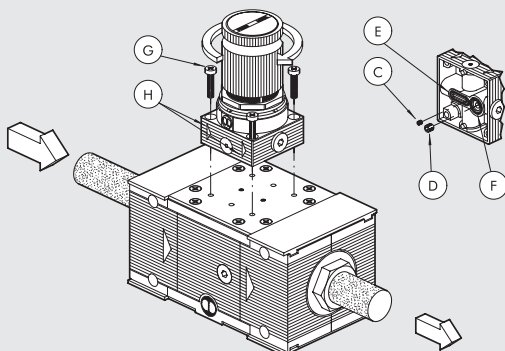

**DIRECT PILOT WITH Skillair® PILOT OPERATED REGULATOR**

- Remove the pins ③ and ④ under the pilot operated regulator.
- Check that the two gaskets ⑤ and ⑥ under the pilot are in place.
- Fix the pilot operated regulator to the base of the regulator using the self-threading screws ②. Make sure the arrows ⑦ point in the same direction as the arrows in relief under the base of the regulator.

**INSTRUCTIONS FOR USE REG 400**

③

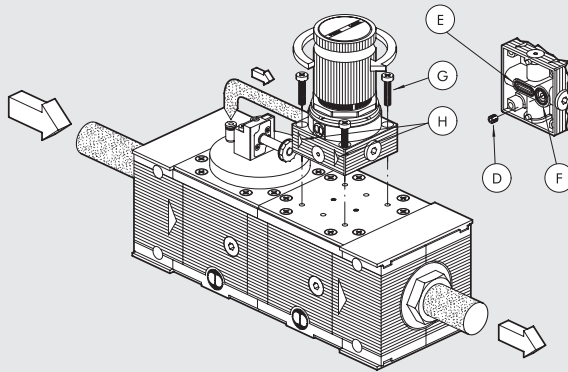

**PILOT REGULATOR FOLLOW-UP LINK**

This is used when the regulator is mounted downstream of a V3V valve or an APR. The air can be bled from the V3V or APR valves instead of from the regulator relieving system.

- Remove only the stud pin marked with a letter ③ under the pilot regulator.
- Check the two gaskets under the pilot marked ⑤ and ⑥.
- Secure the pilot regulator to the regulator base with the self-tapping screws marked with a letter ④. Making sure the arrows marked ⑧ point in the same direction as the arrows in relief under the regulator base.
- Remove the A7 M5 plug from the V3V or APR plate and remount the fitting.
- Connect the pilot regulator supply to the fitting.

**SYNOPTIC, SIZES AND VERSIONS**

REG ELEMENT	100 SIZE	1/4 THREADED PORT	02 SETTING RANGE
REG	100	1/4	02 = 0 to 2 bar
	200	3/8	04 = 0 to 4 bar
		1/4	08 = 0 to 8 bar
		3/8	012 = 0 to 12 bar
	300	1/2	
		1/2	
		3/4	
		1	
	400	1	Depending on the pilot used
		1 1/4	
		1 1/2	
		2	

The pilot operated regulator is necessary for size 400. See page C3.27

**ORDERING CODES**

Code	Description	Code	Description	Code	Description
<b>Skillair® 100 REGULATOR</b>		<b>Skillair® 200 REGULATOR</b>		<b>Skillair® 300 REGULATOR</b>	
3202001A	REG 100 02 without end plates	3402001A	REG 200 02 without end plates	4402000A	REG 300 02 without end plates
3202002A	REG 100 04 without end plates	3402002A	REG 200 04 without end plates	4402001A	REG 300 04 without end plates
3202003A	REG 100 08 without end plates	3402003A	REG 200 08 without end plates	4402002A	REG 300 08 without end plates
3202004A	REG 100 012 without end plates	3402004A	REG 200 012 without end plates	4402003A	REG 300 012 without end plates
3202001	REG 100 1/4 02	3402001	REG 200 1/4 02	4402000	REG 300 1/2 02
3202002	REG 100 1/4 04	3402002	REG 200 1/4 04	4402001	REG 300 1/2 04
3202003	REG 100 1/4 08	3402003	REG 200 1/4 08	4402002	REG 300 1/2 08
3202004	REG 100 1/4 012	3402004	REG 200 1/4 012	4402003	REG 300 1/2 012
3302001	REG 100 3/8 02	3502001	REG 200 3/8 02	4502000	REG 300 3/4 02
3302002	REG 100 3/8 04	3502002	REG 200 3/8 04	4502001	REG 300 3/4 04
3302003	REG 100 3/8 08	3502003	REG 200 3/8 08	4502002	REG 300 3/4 08
3302004	REG 100 3/8 012	3502004	REG 200 3/8 012	4502003	REG 300 3/4 012
		3602001	REG 200 1/2 02	4602000	REG 300 1 02
		3602002	REG 200 1/2 04	4602001	REG 300 1 04
		3602003	REG 200 1/2 08	4602002	REG 300 1 08
		3602004	REG 200 1/2 012	4602003	REG 300 1 012
				<b>Skillair® 400 REGULATOR</b>	
				6102001A	REG 400 without end plates
				6102001	REG 400 1
				6202001	REG 400 1 1/4
				6302001	REG 400 1 1/2
				6402001	REG 400 2

# Skillair® ACCESSORIES

## MOUNTING BRACKET FOR REG.

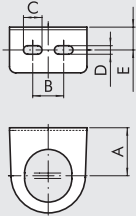

Code	Description
9200701	SF100- BIT-ND1/4
9400701	SF200-ND-3/8 1/2
9400702	SF300

  

Code	A	B	C	D	E
9200701	32	20	12	5.5	14.2
9400701	42	40	12	5.5	15
9400702	48	49	12	5.5	17

## PRESSURE GAUGES

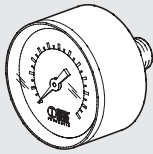

Code	Description
9700101	M 40 1/8 012
9700102	M 40 1/8 04
9800101	M 50 1/8 012
9800102	M 50 1/8 04
9900101	M 63 1/4 012

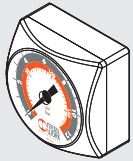

9700109	M 40x40 1/8 04
9700110	M 40x40 1/8 012

## COIL 22 mm FOR APR AND V3V ELPN

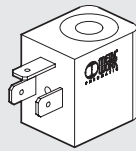

Code	Description
W0215000151	Coil 22 Ø 8 BA 2W-12VDC
W0215000101	Coil 22 Ø 8 BA 2W-24VDC
W0215000111	Coil 22 Ø 8 BA 3.5VA-24VAC
W0215000121	Coil 22 Ø 8 BA 3.5VA-110VAC
W0215000131	Coil 22 Ø 8 BA 3.5VA-220VAC

Electrical connection DIN 43650 B-IND

## COIL 22 mm FOR APR AND V3V ELPN

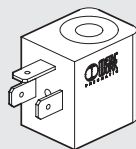

Code	Description
W0215000251	Coil 22 Ø 8 BA 2W-12VDC UR
W0215000201	Coil 22 Ø 8 BA 2W-24VDC UR
W0215000211	Coil 22 Ø 8 BA 3.5VA-24VAC UR
W0215000221	Coil 22 Ø 8 BA 3.5VA-110VAC UR
W0215000231	Coil 22 Ø 8 BA 3.5VA-220VAC UR

Electrical connection DIN 43650 B-IND



## COIL 30 mm FOR APR AND V3V ELPN

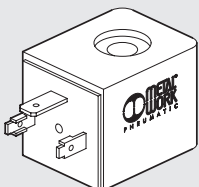

Code	Description
W0210010100	Coil 30 Ø 8 2W-24VDC
W0210011100	Coil 30 Ø 8 3.5VA-24VAC 50/60 HZ
W0210012100	Coil 30 Ø 8 3.5VA-110VAC 50/60 HZ
W0210013100	Coil 30 Ø 8 3.5VA-220VAC 50/60 HZ

Electrical connection DIN 43650 - A

## COIL 30 mm FOR CDV CDML LUBRICATOR

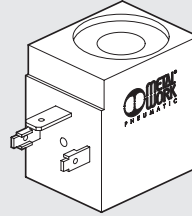

Code	Description
W0216001001	Coil 30 Ø13 10W-24VDC
W0216001011	Coil 30 Ø13 13VA-24VAC 50/60HZ
W0216001021	Coil 30 Ø13 13VA-110VAC 50/60HZ
W0216001031	Coil 30 Ø13 13VA-220VAC 50/60HZ

Electrical connection DIN 43650 - A

## KIT FOR COIL EEXM (FOR V3V-APR-LUB)

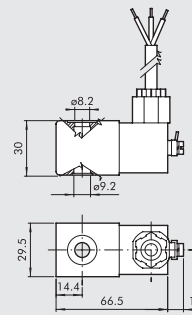

Code	Description
0227606913	Kit for coil 30 24 VDC EEXMT5 cable 3 m
0227606915	Kit for coil 30 24 VDC EEXMT5 cable 5 m
0227608013	Kit for coil 30 24 VAC EEXMT5 cable 3 m
0227608015	Kit for coil 30 24 VAC EEXMT5 cable 5 m
0227608023	Kit for coil 30 110 VAC EEXMT5 cable 3 m
0227608025	Kit for coil 30 110 VAC EEXMT5 cable 5 m
0227608033	Kit for coil 30 230 VAC EEXMT5 cable 3 m
0227608035	Kit for coil 30 230 VAC EEXMT5 cable 5 m

According to Atex 2014/34/EU rule,  
 ⓧ II 2G Ex mb IIC T4/T5 Gb  
 ⓧ II 2D Ex tb IIIC T130/T95 °C IP66 Db  
 N.B.: Supplied complete with adapter for Ø8 mm sleeve

## ELECTRIC CONNECTOR 22 mm FOR COILS DIN 43650 B-IND

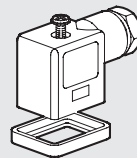

Code	Description
W0970510011	Connector standard
W0970510012	Connector 22 LED 24V
W0970510013	Connector 22 LED 110V
W0970510014	Connector 22 LED 220V
W0970510015	Connector 22 LED VDR 24V
W0970510016	Connector 22 LED VDR 110V
W0970510017	Connector 22 LED VDR 220V
W0970510070	Connector 22 ATEX II 2 GD

## ELECTRIC CONNECTOR 30 mm FOR COILS DIN 43650-A

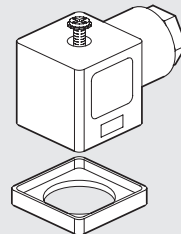

Code	Description
W0970520033	Connector 30 STD
W0970520034	Connector 30 LED 24V
W0970520035	Connector 30 LED 110V
W0970520036	Connector 30 LED 220V
W0970520037	Connector 30 LED VDR 24V
W0970520038	Connector 30 LED VDR 110V
W0970520039	Connector 30 LED VDR 220V

## M8 STRAIGHT CONNECTOR WITH CABLE FOR PRESSURE SWITCHES

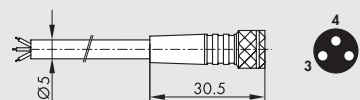

Pin	Cable color
1	Brown
3	Blue
4	Black

Code	Description
02400A0100	M8 female 3 PIN HIGH FLEX CL6 connector with cable L = 1 m
02400A0250	M8 female 3 PIN HIGH FLEX CL6 connector with cable L = 2.5 m
02400A0500	M8 female 3 PIN HIGH FLEX CL6 connector with cable L = 5 m
02400A1000	M8 female 3 PIN HIGH FLEX CL6 connector with cable L = 10 m

Very flexible cables, class 6 according to IEC 60228

**M8 ADAPTER CABLE FOR CONNECTING THE PRESSURE SWITCH TO THE EB 80 E CM DIGITAL INPUTS MODULE**

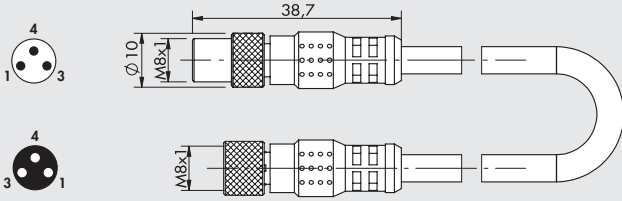

Code	Description
0240010501	M8-M, M8-F 3-pole adapter with cable L = 0.3 m

Note: Can be used to connect the pressure switch to the module of digital INPUT 501 of the EB 80 valves, to the additional M8 INPUT module of the CM valves and to the Profibus-DP IP67 M8 input. Contact type NO (Normally open)

M8F	M8M	Function
pin 1	pin 1	Power supply +
pin 3	pin 2	Signal NO
pin 4	disconnect	

**KIT COIL SIDE 22 IP65 (FOR V3V-APR-LUB)**



Code	Description
0222100100	Kit for coils 22 - IP65

Improved IP65 protection, even after prolonged exposure to atmospheric agents. Applicable to valves with a technopolymer control.

**CONNECTOR KIT FOR SKILLAIR CODE A**

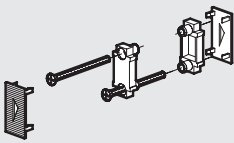

Code	Description
9230301	Connector kit 100
9330301	Connector kit 200
9430301	Connector kit 300
9630301	Connector kit 400

**INPUT/OUTPUT END PLATE KIT**

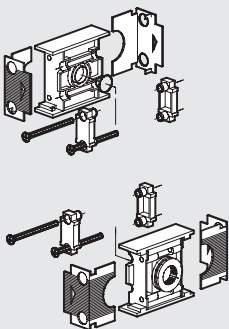

Code	Description
9230401	IN/OUT end plate kit 100 1/4
9330501	IN/OUT end plate kit 100 3/8
9330601	IN/OUT end plate kit 200 1/4
9330701	IN/OUT end plate kit 200 3/8
9330801	IN/OUT end plate kit 200 1/2
9430701	IN/OUT end plate kit 300 1/2
9530901	IN/OUT end plate kit 300 3/4
9531001	IN/OUT end plate kit 300 1
9631001	IN/OUT end plate kit 400 1
9631101	IN/OUT end plate kit 400 1 1/4
9631201	IN/OUT end plate kit 400 1 1/2
9631301	IN/OUT end plate kit 400 2

**FILTER BOWL**



Code	Description
9253301	Spares TF 100 RMSA
9255301	Spares TF 100 SAC
9353301	Spares TF 200 RMSA
9355301	Spares TF 200 SAC
9453401	Spares TF 300 RA
9453301	Spares TF 300 RMSA
9653401	Spares TF 400 RA
9653301	Spares TF 400 RMSA

**LUBRICATOR BOWL**

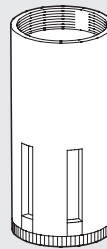

Code	Description
9253501	Spares TL 100
9202503	Spares TL 100 CA
9202502	Spares TL 100 CD
9202501	Spares TL 100 ML
9353501	Spares TL 200
9302501	Spares TL 200 CA
9302503	Spares TL 200 CD
9302502	Spares TL 200 ML
9453501	Spares TL 300
9202401	Spares TL 300 CA
9202403	Spares TL 300 CD
9202402	Spares TL 300 ML
9653501	Spares TL 400
9653502	Spares TL 400 CA
9653504	Spares TL 400 CD
9653503	Spares TL 400 ML

**FILTERING ELEMENTS**

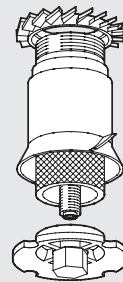

Code	Description
9251705	Spares FP 100 5
9251706	Spares FP 100 20
9251707	Spares FP 100 50
9351705	Spares FP 200 5
9351706	Spares FP 200 20
9351707	Spares FP 200 50
9451705	Spares FP 300 5
9451706	Spares FP 300 20
9451707	Spares FP 300 50
9651705	Spares FP 400 5
9651706	Spares FP 400 20
9651707	Spares FP 400 50

**FILTERING/PURIFICATION ELEMENTS**

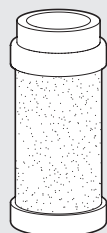

Code	Description
9251711	Spares FP DEP. 100
9351711	Spares FP DEP. 200
9451711	Spares FP DEP. 300
9651711	Spares FP DEP. 400

**CARTRIDGE AC**

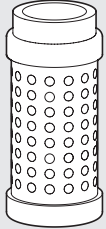

Code	Description
9251713	Spares cartridge 100 AC
9351713	Spares cartridge 200 AC
9451713	Spares cartridge 300 AC
9651712	Spares cartridge 400 AC

**UPPER COVER FOR REGULATOR AND FR**

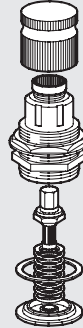

Code	Description
9250800	Spares CS 100 02
9250810	Spares CS 100 04
9250811	Spares CS 100 08
9250812	Spares CS 100 012
9350800	Spares CS 200 02
9350810	Spares CS 200 04
9350811	Spares CS 200 08
9350812	Spares CS 200 012
9450805	Spares CS 300 04
9450806	Spares CS 300 08
9450807	Spares CS 300 012
9450808	Spares CS 300 02

**VENTURI LUBRICATOR DIAPHRAGM**

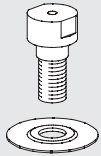

Code	Description
9252001	Spares MB 100 ND 1/4
9352001	Spares MB 200 ND 3/8-1/2
9452001	Spares MB 300
9652601	Spares MB 400

**COMPLETE POPPET FOR REGULATORS**

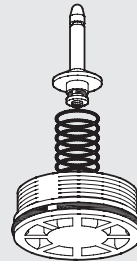

Code	Description
9250704	Spares OTR 100
9350704	Spares OTR 200
9450704	Spares OTR 300
9650704	Spares OTR 400

**TRANSPARENT LUBRICATOR COVER**

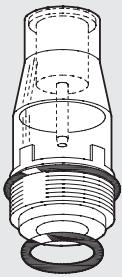

Code	Description
9251302	Spares CVL 100-200-300-400 BIT

**COMPLETE POPPET FOR FR**



Code	Description
9250902	Spares OTFR 100 5
9250903	Spares OTFR 100 20
9250904	Spares OTFR 100 50
9350902	Spares OTFR 200 5
9350903	Spares OTFR 200 20
9350904	Spares OTFR 200 50
9450902	Spares OTFR 300 5
9450903	Spares OTFR 300 20
9450904	Spares OTFR 300 50

**SPRINGS FOR REDUCERS AND FRs**

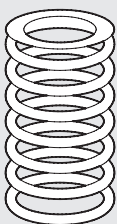

Code	Description
9250605	Spares MO 100 02
9250606	Spares MO 100 04
9250607	Spares MO 100 08
9250608	Spares MO 100 012
9350605	Spares MO 200 02
9350606	Spares MO 200 04
9350607	Spares MO 200 08
9350608	Spares MO 200 012
9450605	Spares MO 300 04
9450606	Spares MO 300 08
9450607	Spares MO 300 012
9450608	Spares MO 300 02

**UPPER COVER DISASSEMBLY SPANNER**

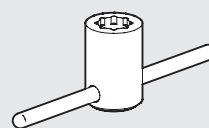

Code	Description
9220701	Spares cover spanner

**REG AND FR VISUAL DOME DISASSEMBLY SPANNER**

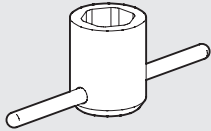

Code	Description
9220401	Spares dome dis. spanner 100
9323401	Spares dome dis. spanner 200
9420401	Spares dome dis. spanner 300

**PROVISION FOR SOLENOID CONTROL TO CNOMO FOR APR-300**

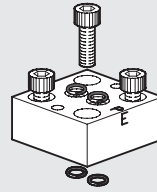

Code	Description
9454001	Spares PCE to Cnomo

**POPPET DISASSEMBLY SPANNER (FOR REG.)**

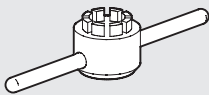

Code	Description
9220501	Spares R cap disass. WR. 100
9323501	Spares R cap disass. WR. 200
9420501	Spares R cap disass. WR. 300

**PROVISION FOR MICRO SOLENOID CONTROL FOR APR-300**

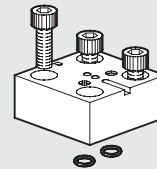

Code	Description
9453601	Spares PCE micro

**POPPET DISASSEMBLY SPANNER (FOR FR)**

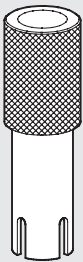

Code	Description
9220801	Spares FR cap disass. WR. 100
9320801	Spares FR cap disass. WR. 200
9420801	Spares FR cap disass. WR. 300

**PROVISION FOR PNEUMATIC CONTROL FOR APR-300**

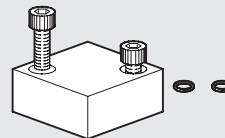

Code	Description
9453701	Spares PCP pneumatic

**CAP DISASSEMBLY SPANNER**

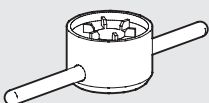

Code	Description
9220601	Spares cap disass. 100
9323601	Spares cap disass. 200
9420601	Spares cap disass. 300

**CNOMO SOLENOID CONTROL FOR APR and V3V 300-400**

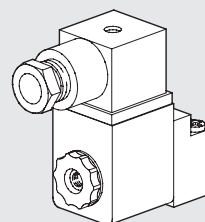

Code	Description
9453901	Spares CEC Cnomo 24CC
9453902	Spares CEC Cnomo 24V
9453903	Spares CEC Cnomo 110V
9453904	Spares CEC Cnomo 220V



**MICRO SOLENOID CONTROL FOR APR-300 and V3V 300  
(NO MORE IN THE CATALOGUE)**

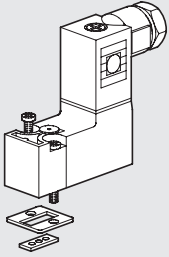

Code	Description
9453801	Spares CEM micro 24CC
9453802	Spares CEM micro 24V
9453803	Spares CEM micro 110V
9453804	Spares CEM micro 220V

**INTERMEDIATE COVER PLATE**

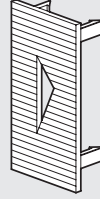

Code	Description
9152107	Spares intermediate cover plate 100
9152114	Spares intermediate cover plate 200
9152108	Spares intermediate cover plate 300
9152117	Spares intermediate cover plate 400

**KEY-OPERATED V3V 400**

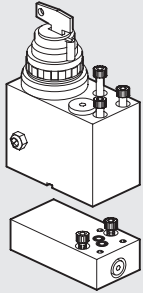

Code	Description
9455401	Spares kit C.C. 400

**AUTOMATIC DRAIN (RA)**

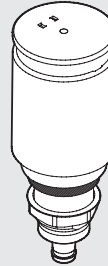

Code	Description
9000802	Spares RA automatic drain

**MANUAL LOCKABLE V3V 400**

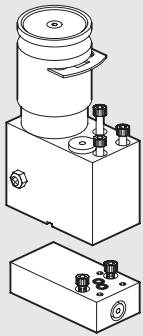

Code	Description
9455601	Spares kit lockable 400

**AUTOMATIC DRAIN (SAC)**



Code	Description
9000803	Spares SAC automatic drain

**INPUT/OUTPUT COVER PLATE**

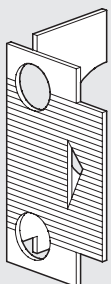

Code	Description
9152103	Spares OUTPUT cover plate 100
9152105	Spares INPUT cover plate 100
9152115	Spares OUTPUT cover plate 200
9152116	Spares INPUT cover plate 200
9152104	Spares OUTPUT cover plate 300
9152106	Spares INPUT cover plate 300
9152118	Spares OUTPUT cover plate 400
9152119	Spares INPUT cover plate 400

**NOTES**